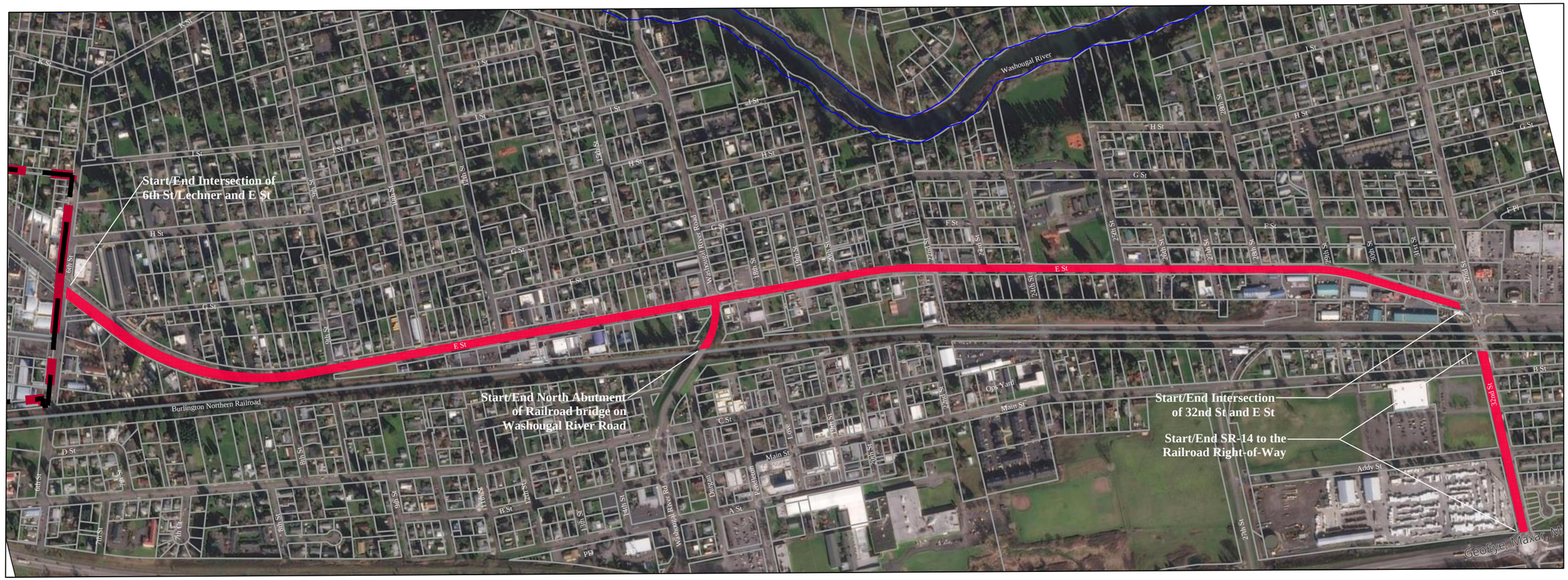

CITY OF WASHOUGAL

2022 AR-Chip